JOHN CURTIS PATRIOT SOFTBALL CAMP

The staff at John Curtis Christian School is excited about offering a camp that focuses on all aspects of the game. Each camper will receive individual instruction from staff members. They will be tutored in fielding, hitting, base running, pitching, and game situations.

THE STAFF

JERRY GODFREY
*12th YEAR AT JCCS
*5 TIME STATE CHAMP AS COACH
*2 TIME STATE CHAMP AS PLAYER

JESSICA BARKSDALE
*2 TIME STATE CHAMPION AS PLAYER
*1 TIME STATE CHAMP AS COACH
*PLAYED 4 YEARS AT NICHOLLS ST
*2TIME PITCHER OF THE WEEK
*ALL CONFERENCE HONORABLE MENTION

OTHER STAFF MEMBERS WILL INCLUDE FORMER AND CURRENT COACHES AND PLAYERS

DAILY SCHEDULE

MONDAY & TUESDAY

12:30 – 12:45 CHECK IN
12:45 – 1:15 FIELDING INSTRUCTION
1:15 – 1:45 HITTING INSTRUCTION
1:45 – 2:15 BASE-RUNNING INSTRUCTION
2:15 – 2:30 SHORT GAME/HITTING
2:30 – 2:50 GAME INSTRUCTION
2:50 – 3:00 CLOSING REMARKS PICK-UP

WEDNESDAY - FRIDAY

8:45-9:00 CHECK IN
9:00-9:15 ROLL AND REMARKS
9:15-9:30 WARM-UP
9:30-10:15 FIELDING INSTRUCTION
10:15-11:00 HITTING INSTRUCTION
11:00-11:20 BASE-RUNNING INSTRUCTION
11:30-12:15 LUNCH
12:15-12:30 WARM-UP
12:30-1:00 PITCHING AND CATCHING
1:00-2:30 GAME INSTRUCTION
2:30-2:45 CLOSING REMARKS
2:45-3:00 PICK-UP

*ALL CAMPERS MUST BRING THEIR OWN LUNCH.
*THERE WILL BE A CONSESSION STAND OPEN DURING LUNCH AND AFTER CAMP FOR SNACKS AND DRINKS.
*ALL CAMPERS MUST PROVIDE THEIR OWN EQUIPMENT: CLEATS, GLOVES, BATS, CATCHERS GEAR, ETC.

REGISTRATION

Name _____
Address_____
City_____Zip_____
Parent Phone #
(H)_____
(W)_____
(C)_____
T-SHIRT SIZE_____
In case of an emergency contact information of closest relative or friend:
Name_____
Address_____
Phone #
(H)_____
(W)_____
(C)_____

I _____ give my permission to John Curtis Staff to treat my child _____ in case of an emergency.

Signed_____
*Please make all checks payable to JCCS SOFTBALL
**PLEASE MAIL BACK TO:
JCCS
ATT: JERRY GODFREY
10125 JEFFERSON HWY.
RIVER RIDGE, LA 70123
OR FAX TO 737-7326

JOHN CURTIS SOFTBALL

PART OF THE FEW…

-6 STATE CHAMPIONSHIPS
2003, 2004, 2005, 2006, 2007, 2012

-MULTIPLE ALL-DISTRICT, ALL-METRO, ALL STATE PLAYERS

-MULTIPLE COLLEGE SIGNEES

-1 USA JR OLYMPIC PLAYER

….CHAMPIONS FOR LIFE!

John Curtis Christian Schools

WISDOM HONOR TRUTH LOYALTY

PATRIOTS

JOHN CURTIS CHRISTIAN SCHOOL
10125 JEFFERSON HWY
RIVER RIDGE, LA 70123
PHONE 737-4621
CELL 504-329-8169
FAX 737-7326

JOHN CURTIS PATRIOTS

"2012 State Champions"

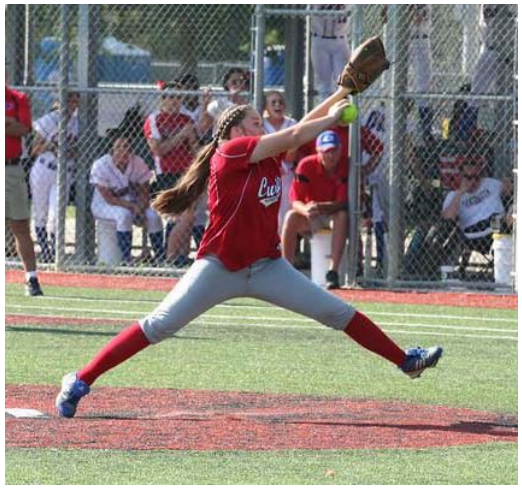

SOFTBALL CAMP 2012

at
John Curtis Christian Lower School

General Session

($125)
May 28th - June 1st
Mon & Tues 12:30–3:00pm
Wed – Fri 9:00 – 3:00pm
Ages 8-13